

COMPANY PROFILE

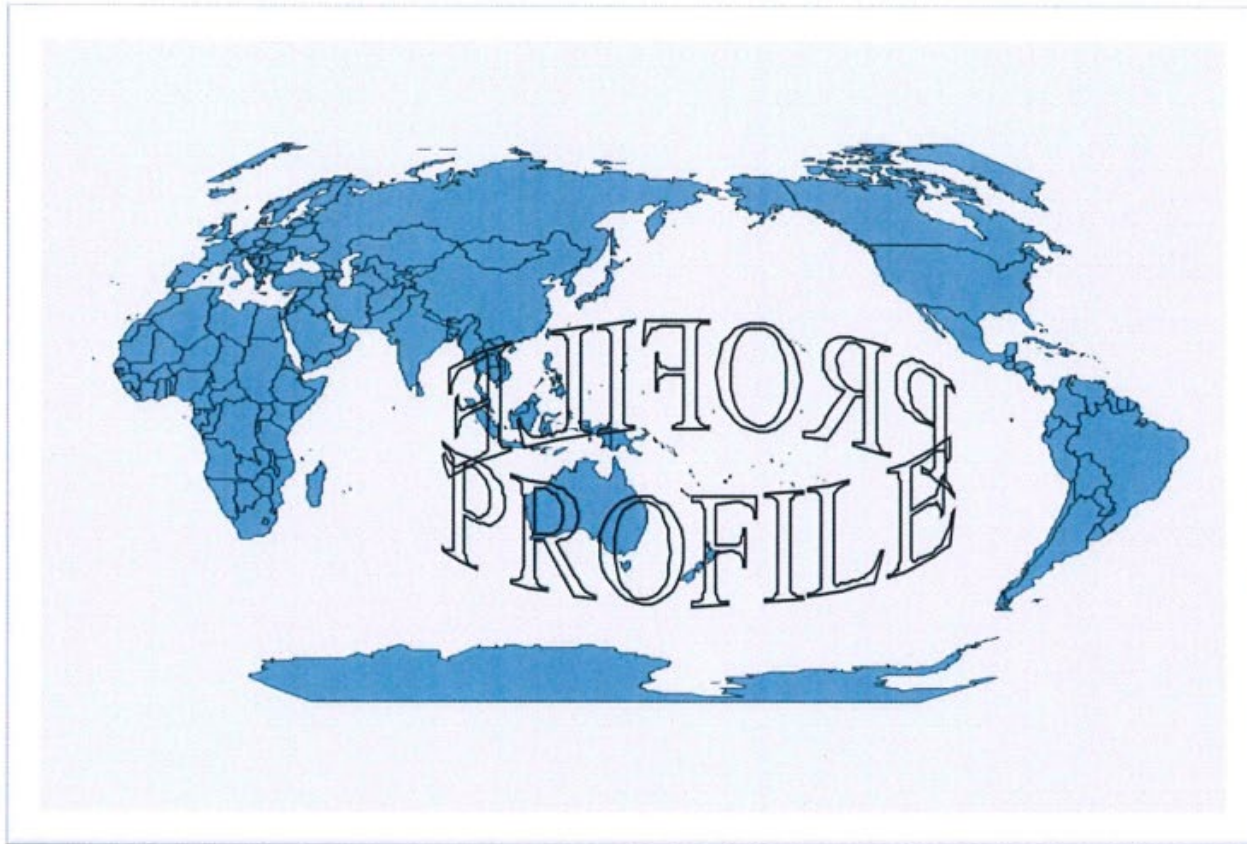

JOHOKU(THAILAND)CO.,LTD.

JOHOKU Group

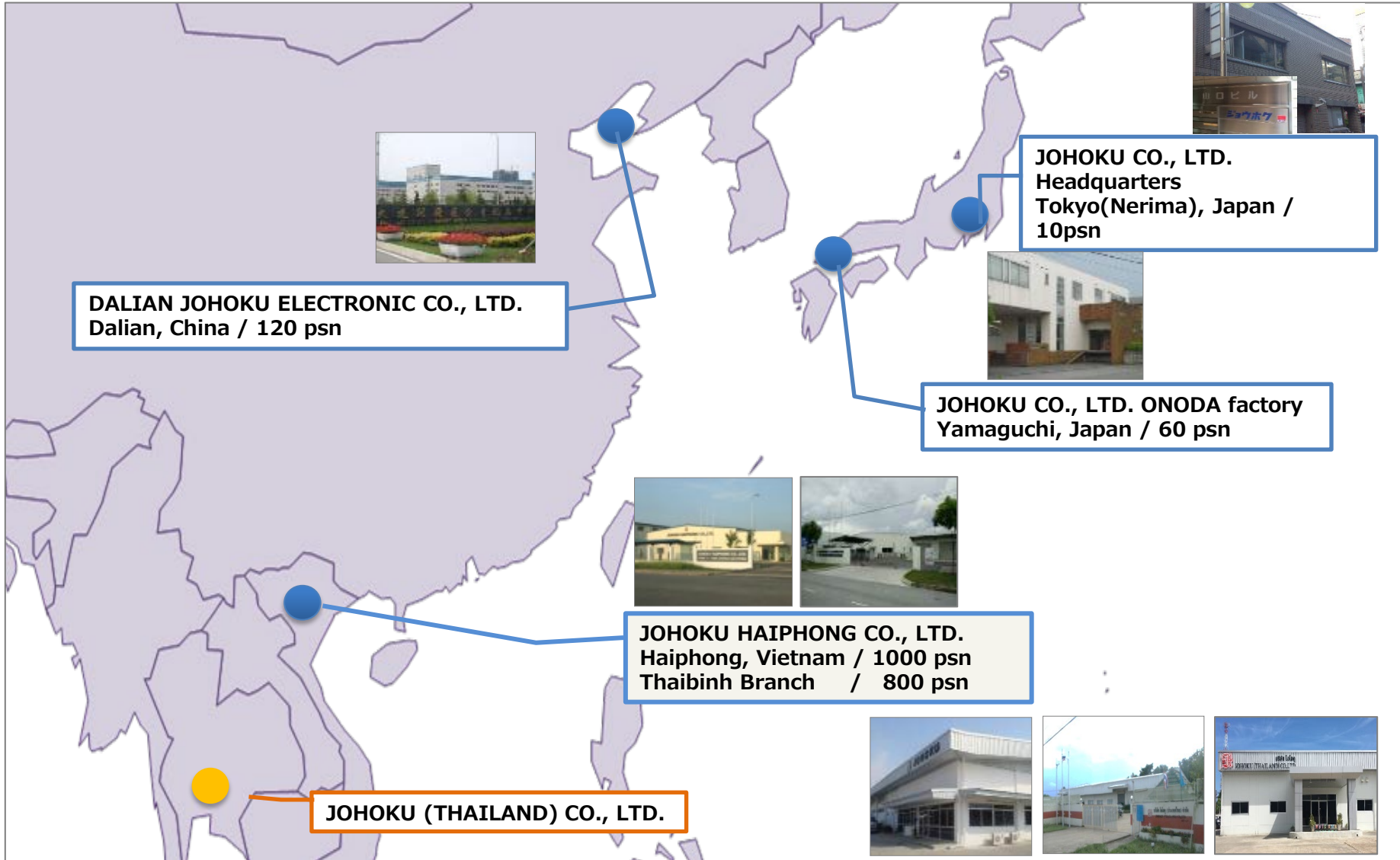

DALIAN JOHOKU ELECTRONIC CO., LTD.
Dalian, China / 120 psn



JOHOKU CO., LTD.
Headquarters
Tokyo(Nerima), Japan / 10psn



JOHOKU CO., LTD. ONODA factory
Yamaguchi, Japan / 60 psn



JOHOKU HAIPHONG CO., LTD.
Haiphong, Vietnam / 1000 psn
Thaibinh Branch / 800 psn



JOHOKU (THAILAND) CO., LTD.

Outlines

Established	設立	: 1988 May 24 th
Capital	資本金	: 20 Million THB
Representation	代表者	: Mr. Masatoshi Hirano
Sales Amount	年商	: 2,066 Million THB /year (2022)
Relation Bank	取引銀行	: Bangkok Bank Mizuho Corporate Bank



ISO9001 : 2015
 ISO14001 : 2015
 IATF16949 : 2016



Head office & Bangplee Factory

Managing Director : Mr.Masatoshi Hirano



Factory Manager : Mr.Ruengrit
 Employee : 274 Persons
 Floor/Site area : 2,500m²/4,800m²

Distance from Suvarnabhumi to Johoku Company about 25 km. use time trip 30 min.

Korat Factory



Factory Manager : Ms.Chompunuch
 Employee : 475 Persons
 Floor/Site area : 2,650m²/4,000m²

Distance from Suvarnabhumi to Johoku Company about 264 km. use time trip 3Hr.30 min.

Rayong Factory



Factory Manager : Mr.Khemchat
 Employee : 860 Persons
 Floor/Site area : 5,000m²/16,500m²

Distance from Suvarnabhumi to Johoku Company about 149 km. use time trip 2Hr.
 From company to Pattaya 38 km. use time 50 min.

Company History

Dec,1987 : Company approved by BOI
May,1988 : Establish (with a capital of 9Million Baht)
Mar,1990 : Start production at the **Bangplee factory** (BP)
Aug,1997 : Start production at the **Korat factory** (KR)
Sep,1999 : Start production at the **Rayong factory** (RY)
Jan,2018 : Start new Factory Rayong

ISO (International Organization for Standardization)



Certificate Bangplee factory

- ① ISO 9001 : 2015 Certificate No. 01 100 096793 Receive date : 2021-06-01 ~ 2024-05-31
- ② ISO 14001 : 2015 Certificate No. 01 104 051717 Receive date : 2021-02-12 ~ 2024-02-11
- ③ IATF16949 : 2016 Certificate No. 01 111 096793 Receive date : 2021-05-31 ~ 2024-05-30

ISO 9001 :2015 No.01 100 096793



ISO 14001 :2015 No.01 104 051717



IATF16949 :2016 (P.1/2) No.01 111 096793



IATF16949 :2016 (P.2/2) No.01 111 096793

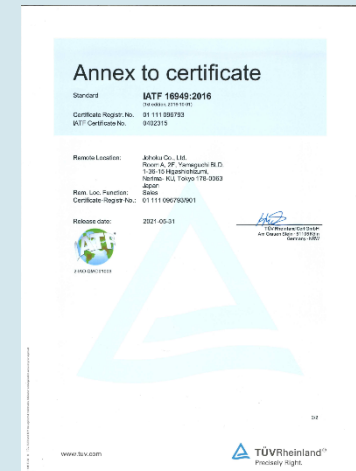

Certificate Korat factory

- ① ISO 9001 : 2015 Certificate No. 01 100 1432788 Receive date : 2021-07-01 ~ 2024-06-30
- ② ISO 14001 : 2015 Certificate No. 01 104 1534901 Receive date : 2021-06-15 ~ 2024-06-14



Certificate Rayong factory

- ① ISO 9001 : 2015 Certificate No. 01 100 048911 Receive date : 2021-04-22 ~ 2024-04-21
- ② ISO 14001 : 2015 Certificate No. 01 104 065622 Receive date : 2021-05-15 ~ 2024-05-14
- ③ IATF16949 : 2016 Certificate No. 01 111 096789 Receive date : 2021-04-21 ~ 2024-04-20

ISO 9001 :2015
No.01 100 048911



ISO 14001 :2015
No.01 104 065622



IATF16949 :2016 (P.1/2)
No.01 111 096789



IATF16949 :2016 (P.2/2)
No.01 111 096789



Manufacturing Goods

Automotive parts

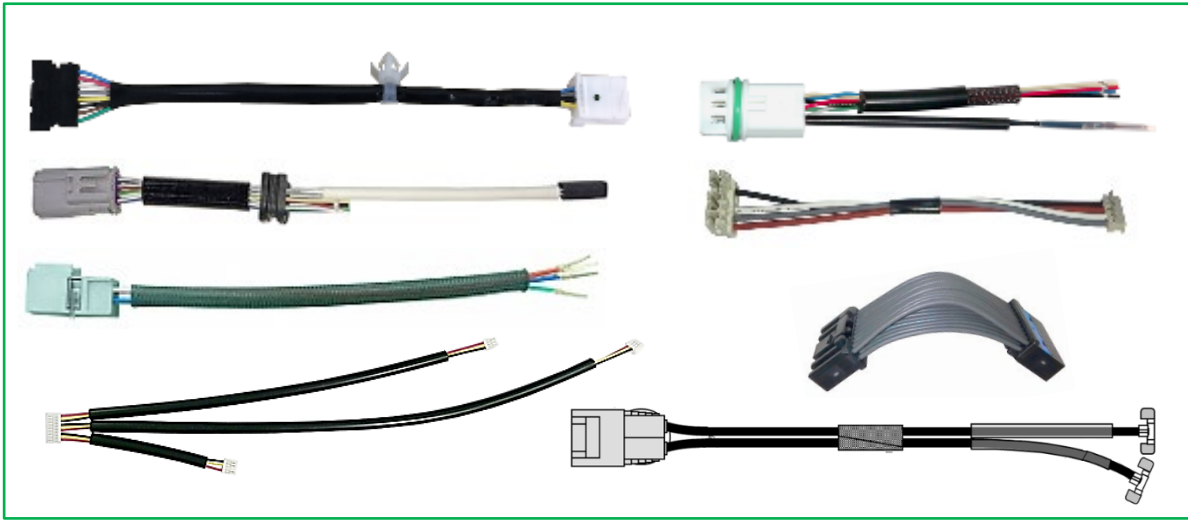

Products



Electric parts (Biggest circuits 120)

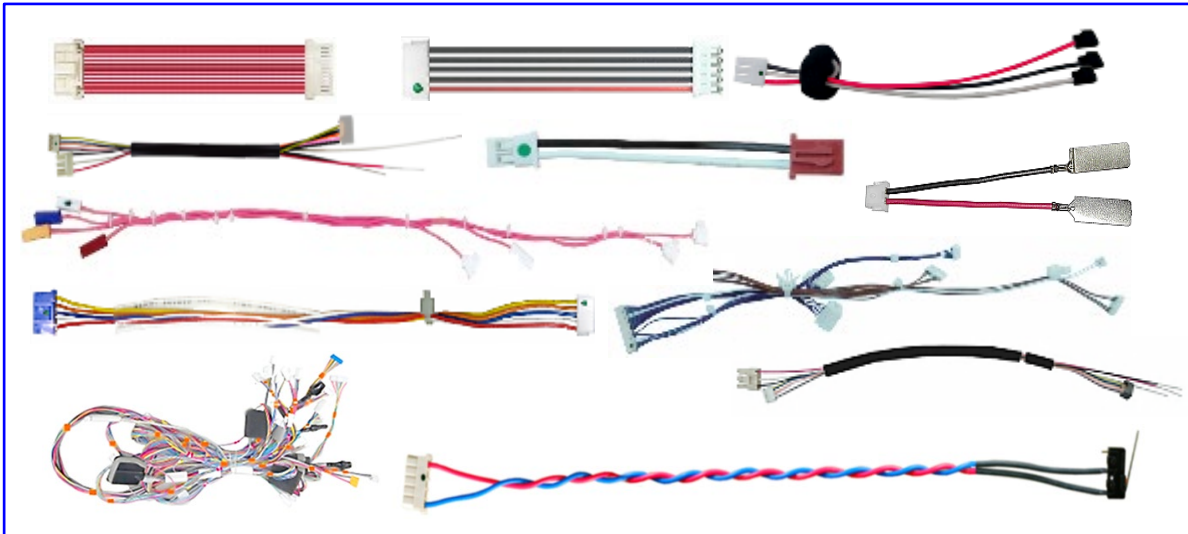

Products



Machine Processing

Full Automatic Machine



Semi Auto ID Machine



Spot Machine



Decam Machine

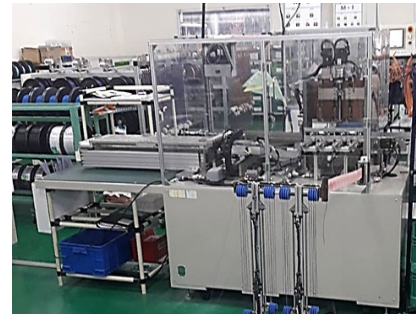

Casing Machine



Left & Right Cut & Strip

Murata Machine

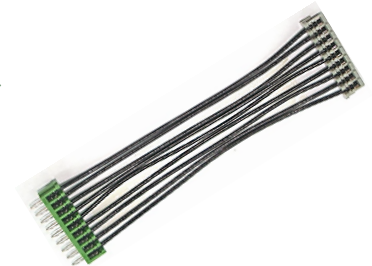

Monitoring Tools

Cross section terminal machine



Terminal Crimp Condition



Cross section confirm condition

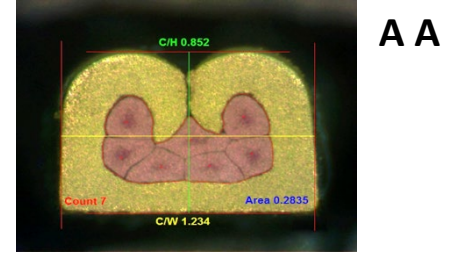

Crimp force monitor



Condition OK

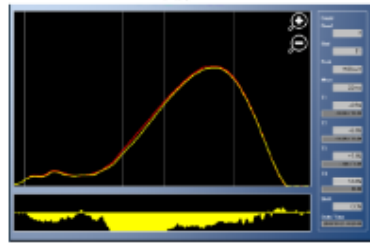

Condition NG

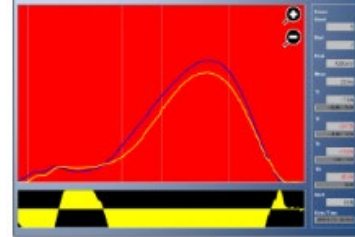

NG Insulation
Kami

Electric Machine



Auto mark Machine



Dot Green mark Confirm
Electric check OK

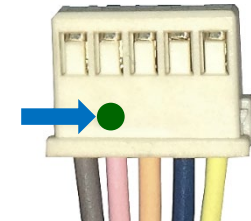

CCD Electric Machine



Condition OK



Vertical



Horizontal

JOHOKU (THAILAND) CO.,LTD.

Contact Information

Head Office

Managing Director : Mr.Masatoshi Hirano

TEL:02(315)3195-6

FAX:02(315)3198

406 Moo 17 Tambol Bangpsaothong

Amphur Bangsaothong Samutprakarm Thailand 10540

Work time :Office 07:45-16:45



Bangplee Factory

Factory Manager : Mr.Ruengrit Changthongkam

TEL:02(315)3195-6

FAX:02(315)3198

406 Moo 17 Tambol Bangpsaothong

Amphur Bangsaothong Samutprakarm

Thailand 10540

Department :Production.P/C.

Sales. Purchase

Work time :Office 07:45-16:45

Work time :Production 07:45-16:45

Korat Factory

Factory Manager : Ms.Chompunuch Pakdeethumkun

TEL:04(421)2172-4

FAX:04(421)2201

9 Moo 10 Tambol Dankwian Amphur

Chokchai NakhornRachasima Thailand

30190

Department :Production ,P/C.

Sales. Purchase

Work time :Office 08:00-17:00

Work time :Production 08:00-17:00

Rayong Factory

Factory Manager : Mr.Khemchat Wichachai

TEL:03(860)2753

FAX:03(860)2797

169/15-17 Moo5 Banchang District

Banchang Rayong Thailand 21130

Department :Production.P/C.

Sales. Purchase

Work time :Office 08:00-17:00

Work time :Production 07:00-23:00